

# **Estimating & Costing -1**

Slide Making By : **Nur Nahar Akter Santa**

Jr .Instructor

Civil Technology

Daffodil Institute of IT,Chittagong

**EXERCISE**

**Short Answer Questions**

1. The internal dimensions of a single roomed building are 5.75x3.75m. Find the Centre line length of room and parapet. If the wall thickness of room and parapet are 300mm and 250mm respectively.
2. The internal dimensions of a room are 6.25 x 4.25m. find the quantity of sand filling in basemet. the height and thickness of basement are 750mm and 450mm respectively the wall thickness of room is 230mm.

**Essay Type Questions:**

1. The plan and section of one roomed building

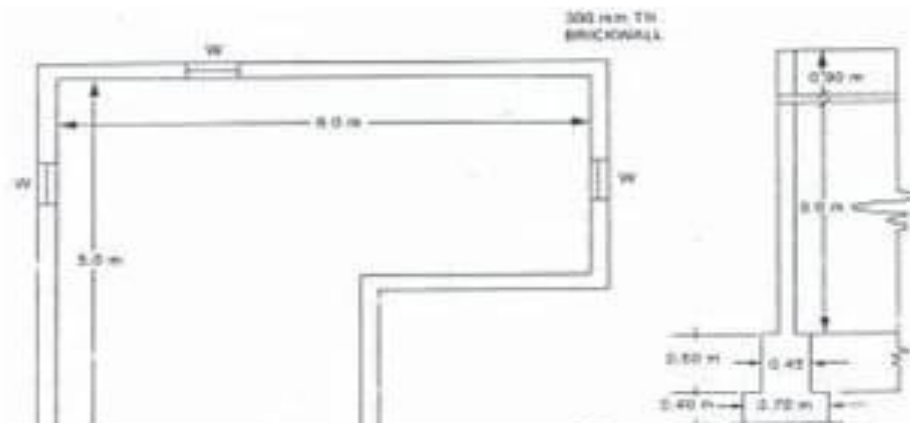

**Detail & Abstract Estimates of Buildings**

- 2) For a building drawing shown in figure calculate
- Brickwork in CM(1:6) in foundation footing.
  - 12mm thick plastering the wall surfaces with CM (1:6) for all super structure walls by central line method.
  - Earth work excavation for the foundation.

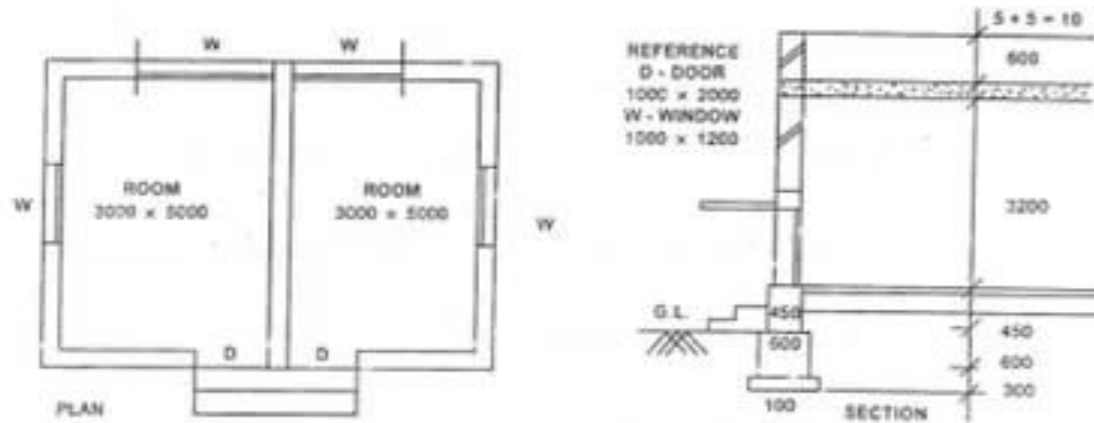

- 3) Prepare the detailed estimate for the following items of work for the building shown in figure.

- R.C.C. (1:1.5:3) in columns upto ground level only.
- R.C.C. (1:2:4) in plinth Bleams
- R.C.C. (1:2:4) in slab.



**Estimation and Costing**

- 4) Prepare the detailed estimate for the following items of work for a building shown.
- R.R. masonry in CM 1:6 for footings and basement.
  - Brick work in CM 1:6 for super structure.
  - Plastering for ceiling with CM 1:3

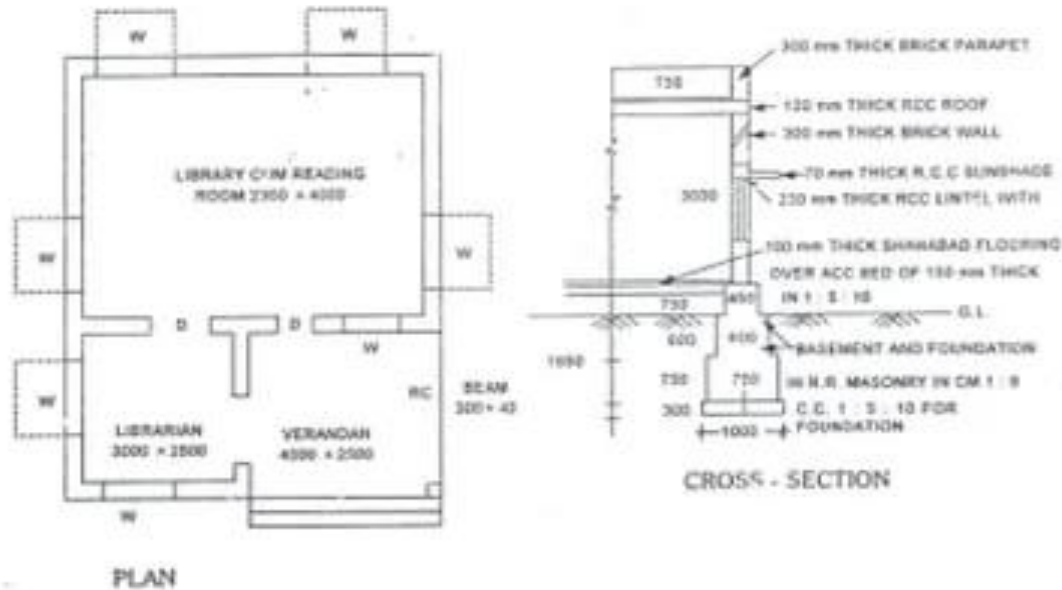

ALL DIMENSIONS IN 'mm'

- 5) From the Hipped roof shown in sketch, calculate
- Length of Hip rafter
  - Ridge Piece

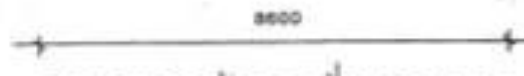

***Detail & Abstract Estimates of Buildings***

- 6) For an R.C.C. Stair case shown in fig. Calculate the following contents.
- a) R.C.C. (1:2:4) for base beam, waist slab, Top and intermediate landings.
  - b) Brick work in CM(1:4) for steps.

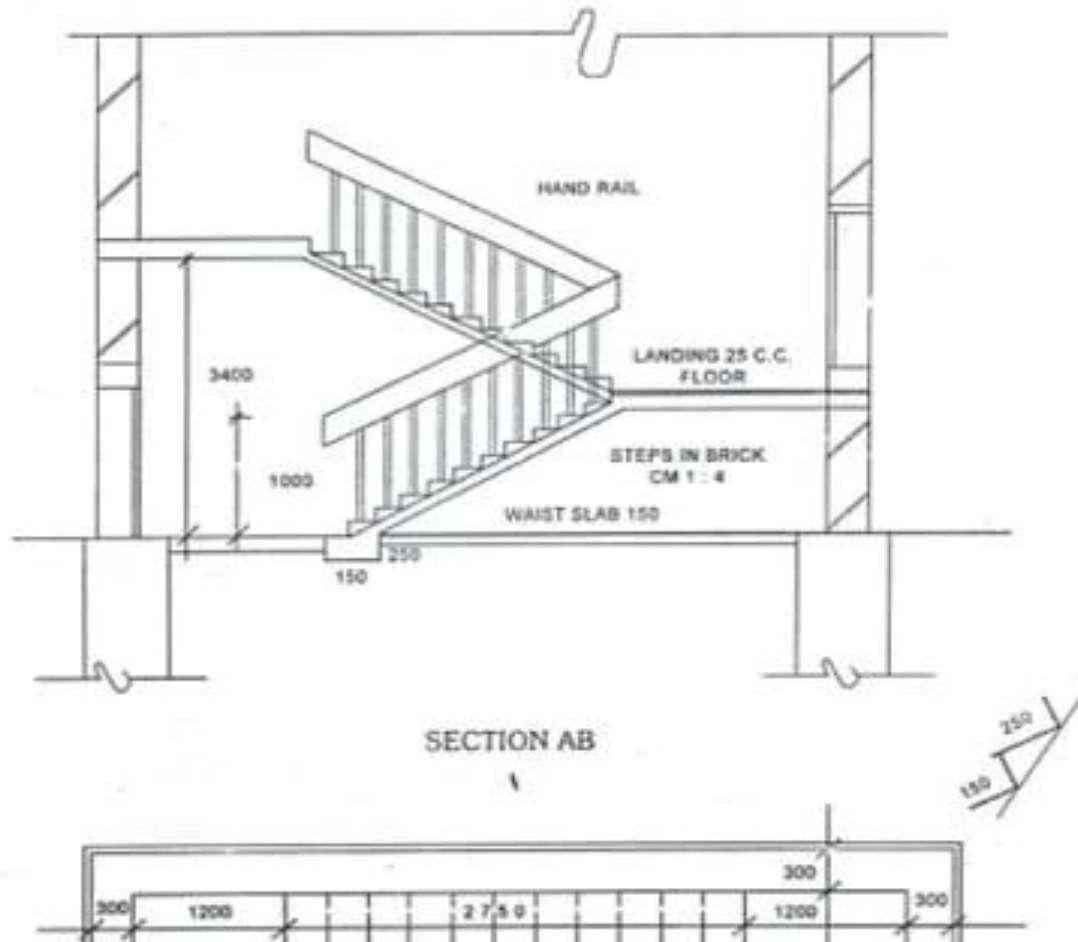

*Estimation and Costing*

- 7) The section of steps at the front of a residential building is shown in fig. Calculate
- Volume of BM in CM (1:5) for all three steps. the length of steps is 2.1m
  - Plastering with CM (1:4) for all three steps.

